Robert Warren Clark, Jr.

August 12, 1967 - January 25, 2026

Robert W. Clark Jr. passed away on January 25, 2026.

Robert is survived by his beloved wife of 34 years, Kimberly Clark. He is also survived by his parents, Robert and Patsy Clark; his brother, Anthony Clark; and his sister, Rebecca Clark. He was a proud uncle to his nephew, Christopher (Kirsten) Nowak, and his nieces, Megan (Paul) Hrycaj, Brooklyn Earle, and Emily Earle. Robert especially cherished his three wild and crazy great-nephews, Aden, Owen, and Declan, who brought him immense joy.

After graduating from high school, Robert attended trade school for mechanics before proudly serving in the United States Army. He began his career at ABC Warehouse and later secured a position at Ford Motor Company. After 25 years working on the line, he earned the opportunity to move into Skilled Trades. He became a Pipe Fitter Apprentice and proudly received his Journeyman card—an achievement that meant a great deal to him and reflected his dedication, perseverance, and strong work ethic.

Robert lived life with passion and curiosity. He loved fishing, riding his Harley-Davidson motorcycle, listening to music, playing his guitar, working out, and staying fit. He had a passion for learning new skills and a deep love for martial arts, earning his black belt through hard work and discipline. Robert also enjoyed his cartoons, had a wild sense of humor, and was always joking and

making others laugh.

Robert will be deeply missed by all who knew and loved him.

Visitation will be held at Wasik Funeral Home in New Baltimore on Thursday, January 29, 2026, from 2:00 p.m. to 8:00 p.m. The funeral service will take place on Friday, January 30, 2026, at 11:00 a.m.

In lieu of flowers, all donations will be made to charities close to his heart.

Previous Events

Visitation

JAN **29**. 2:00 PM - 8:00 PM (ET)

Wasik Funeral Home - Gendernalik Chapel
35259 23 Mile Road
New Baltimore, MI 48047

Visitation

JAN **30**. 10:00 AM - 11:00 AM (ET)

Wasik Funeral Home - Gendernalik Chapel
35259 23 Mile Road
New Baltimore, MI 48047

Funeral Service

JAN **30**. 11:00 AM (ET)

Wasik Funeral Home - Gendernalik Chapel
35259 23 Mile Road
New Baltimore, MI 48047

Tribute Wall

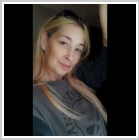

Rebecca Clark lit a candle in memory of Robert Warren Clark, Jr.

Rebecca Clark - January 30 at 05:11 PM

MC

Mingying C. planted a Memorial Tree in honor of Robert Warren Clark, Jr..

Mingying C. - January 29 at 05:18 PM

DF

Dawn and Dominic Zito and Family purchased the Peaceful White Lilies Basket for the family of Robert Warren Clark, Jr..

Dawn and Dominic Zito and Family - January 28 at 11:14 PM

DF

Dawn and Dominic Zito and Family planted a Memorial Tree in honor of Robert Warren Clark, Jr..

Dawn and Dominic Zito and Family - January 28 at 11:14 PM

TM

The women at Stoney Care Chronic Joy min purchased the Sympathy Gourmet Charcuterie Gi ft Basket for the family of Robert Warren Clark, Jr..

The women at Stoney Care Chronic Joy min - January 28 at 12:57 PM

WF

With love, Zak Family. purchased the Divine Peac e Bouquet for the family of Robert Warren Clark, Jr..

With love, Zak Family. - January 28 at 11:53 AM

JM

John M. planted a Memorial Tree in honor of Robert Warren Clark, Jr..

John M. - January 28 at 11:20 AM

NW

Nancy Wieczorek purchased the Arrive in Style for the family of Robert Warren Clark, Jr..

Nancy Wieczorek - January 28 at 10:00 AM

DA

Duane & Kellie and Brock & Allie purchased the Medium Dish Garden for the family of Robert Warren Clark, Jr..

Duane & Kellie and Brock & Allie - January 27 at 02:52 PM

Rainbow Reflections Basket was purchased for the family of Robert Warren Clark, Jr..

January 27 at 01:02 PM